

# Traffic Regulation Order: Eastbourne Parking Review 2017-18

Objections received to changes to parking and waiting restrictions proposed during the latest parking review in Eastbourne

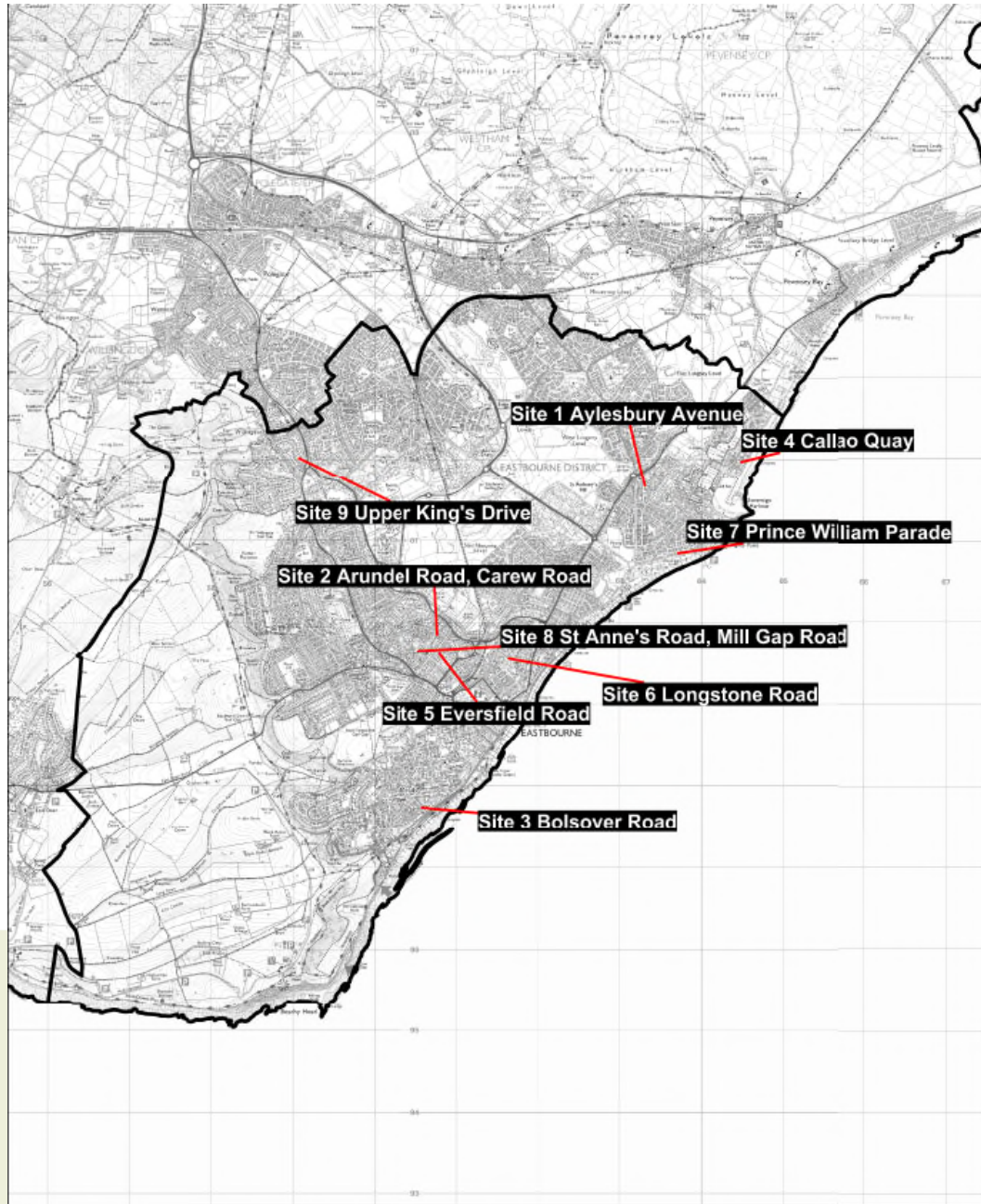

### Eastbourne Parking Review - sites attracting objections

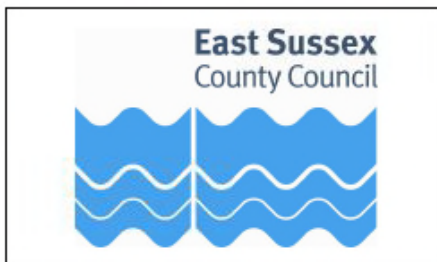
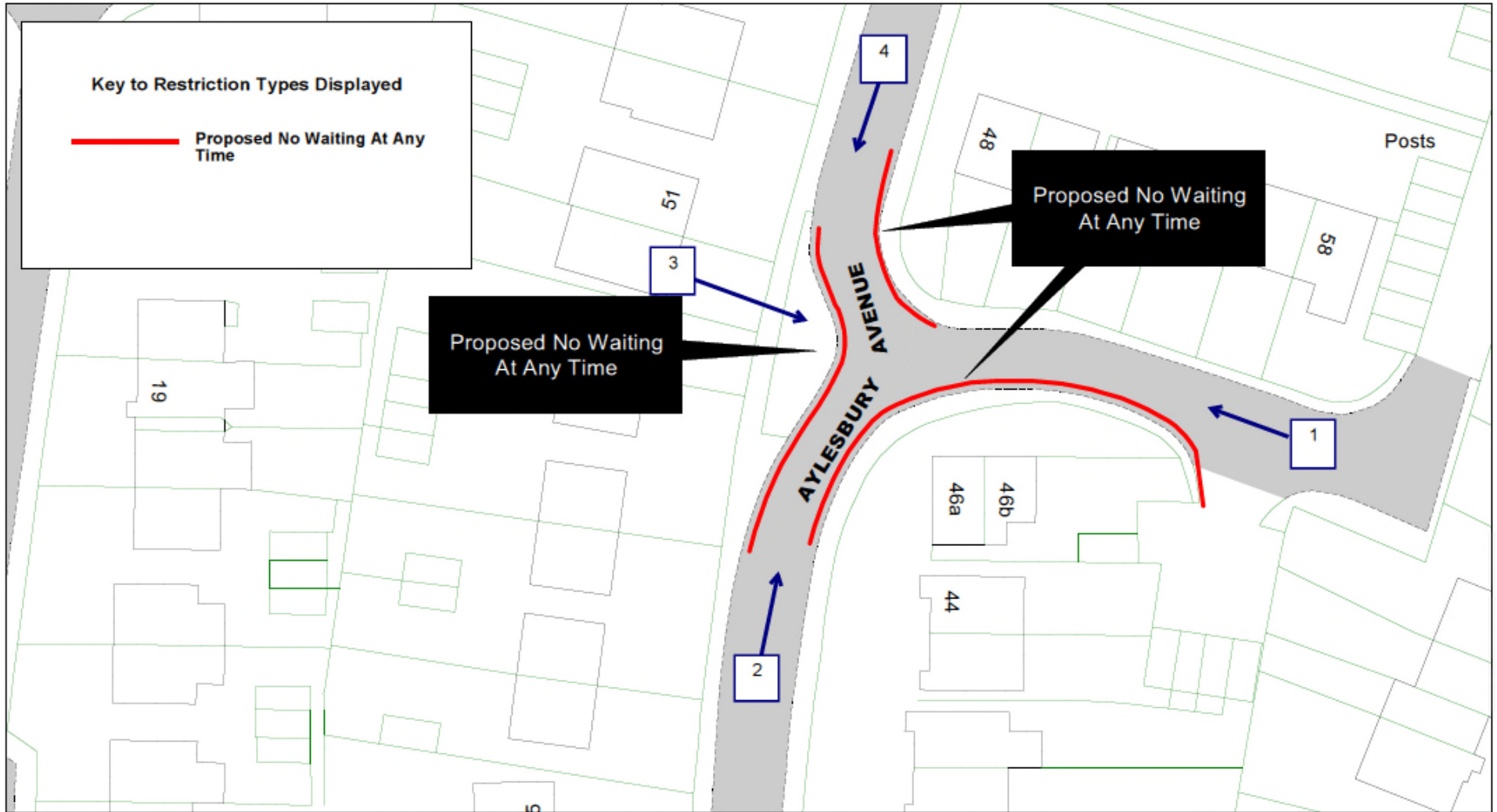

Site 1 Aylesbury Avenue

SCALE	1 : 500
DATE	19/10/2017
DRAWING No.	EB17 026
DRAWN BY	
© Crown copyright. All rights reserved East Sussex County Council Licence No. 100019601 2017	





View 1 – Looking westwards towards the Aylesbury Avenue junction

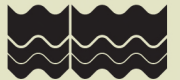



View 2 – Looking northwards towards the Aylesbury Avenue junction

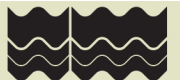





View 3 – Looking eastwards towards the Aylesbury Avenue junction

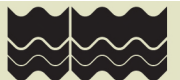



View 4 – Looking southwards towards the Aylesbury Avenue junction





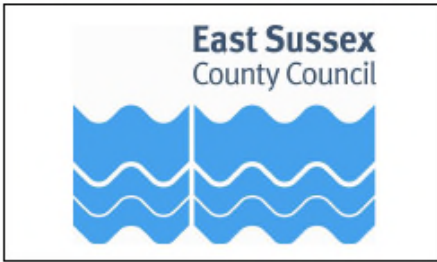
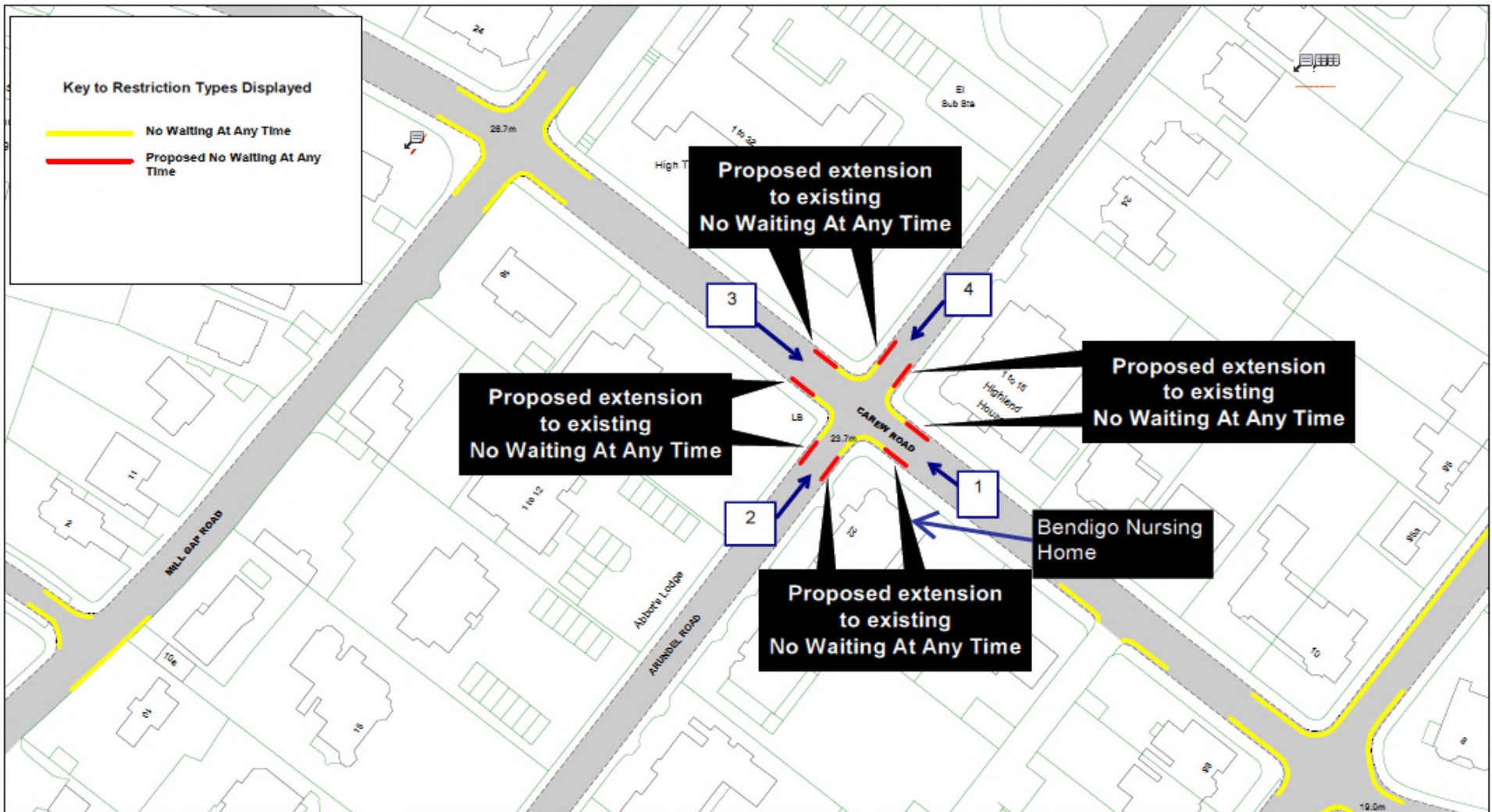

Site 2 Arundel Road, Carew Road

Return to Index

SCALE	1 : 1000
DATE	29/06/2017
DRAWING No.	EB17 010
DRAWN BY	
© Crown copyright. All rights reserved East Sussex County Council Licence No. 100019601 2017	





View 1 – Looking north-westwards along Carew Road, towards the Arundel Road junction





View 2 – Looking north-eastwards along Arundel Road, towards the Carew Road junction







View 3 – Looking south-eastwards along Carew Road, towards the Arundel Road junction





View 4 – Looking south-westwards along Arundel Road, towards the Carew Road junction





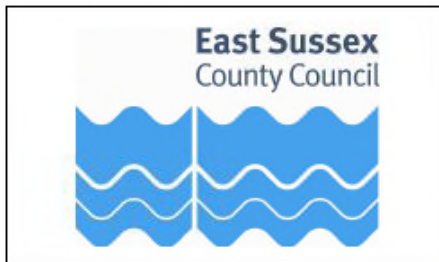
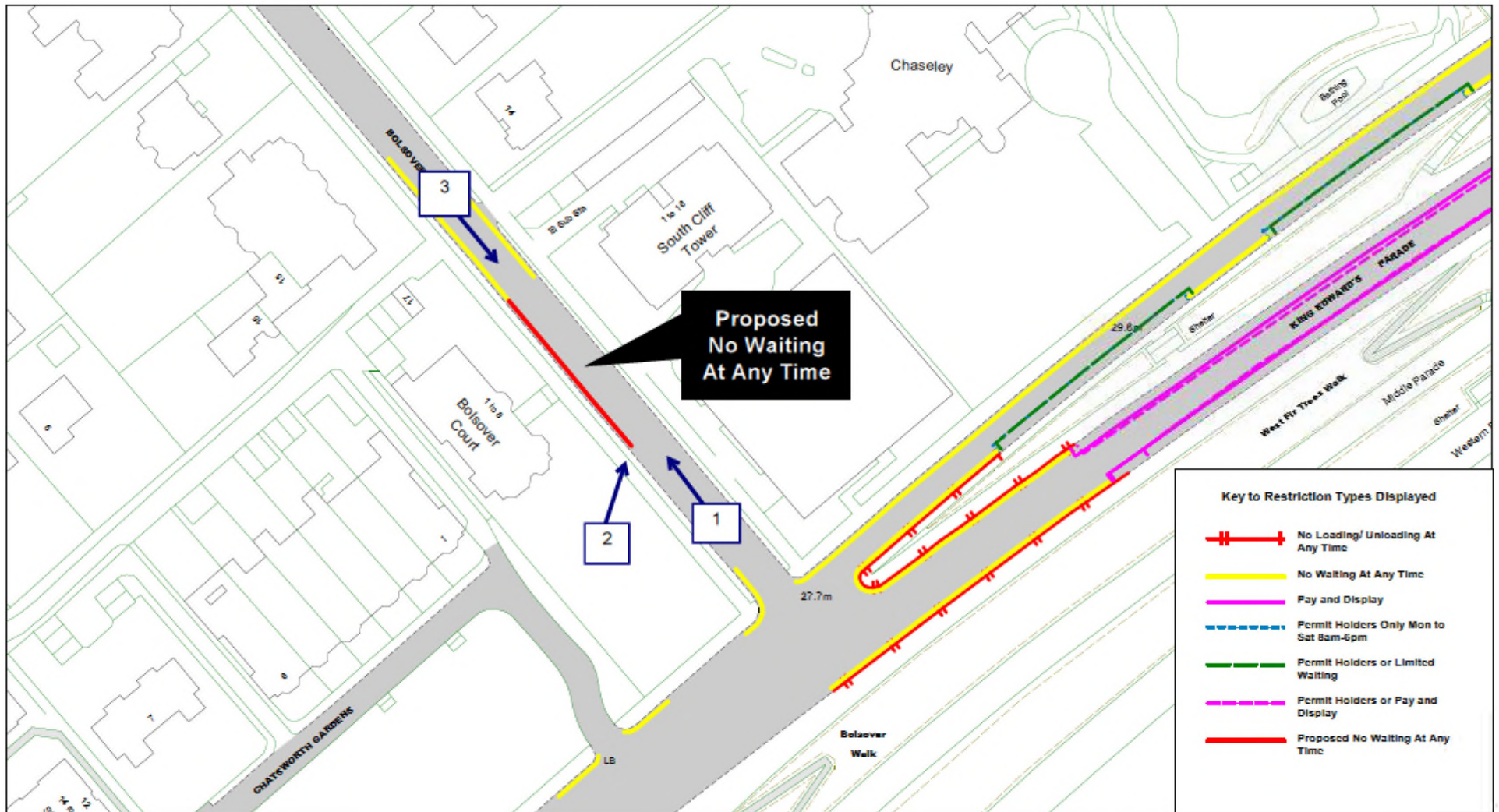

Site 3 Bolsover Road

[Return to Index](#)

SCALE	1 : 1000
DATE	18/07/2017
DRAWING No.	EB17 021
DRAWN BY	
© Crown copyright. All rights reserved East Sussex County Council Licence No. 100019801 2017	



View 1 – Looking north-westwards along Bolsover Road







View 2 – Looking north-eastwards across Bolsover Road

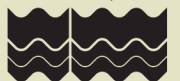



View 3 – Looking south-eastwards along Bolsover Road





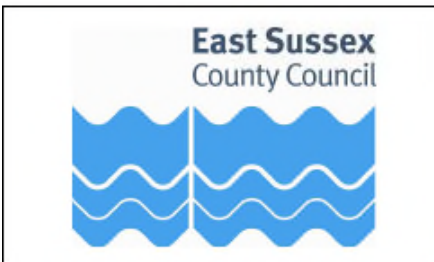
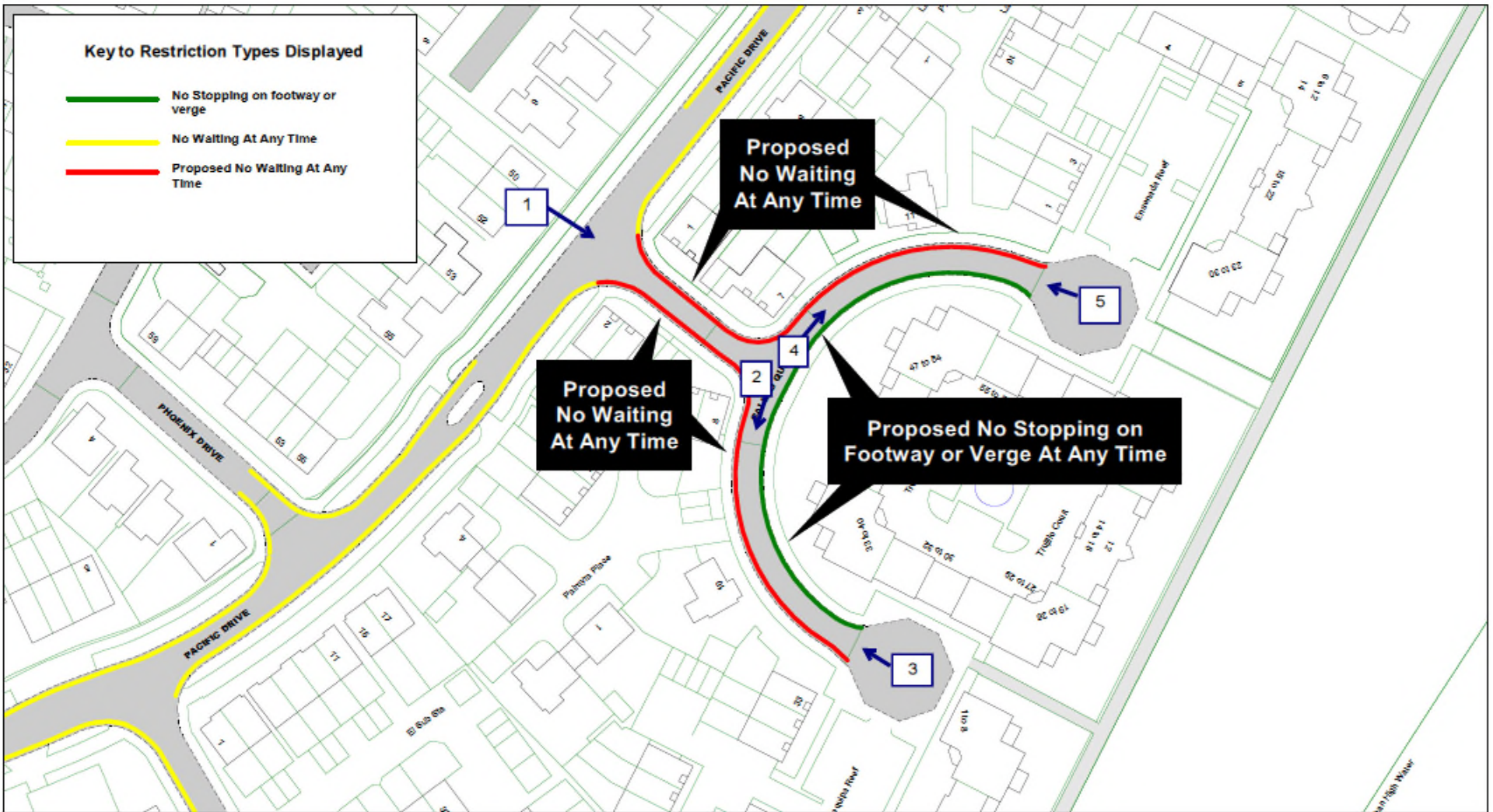

Site 4 Callao Quay

[Return to Index](#)

SCALE	1 : 1000
DATE	28/06/2017
DRAWING No.	EB17 001
DRAWN BY	
© Crown copyright. All rights reserved East Sussex County Council Licence No. 100019601 2017	



## Site 4 – Callao Quay



View 1 – Looking south-eastwards across Pacific Drive, towards Callao Quay





View 2 – Looking southwards along Callao Quay





View 3 – Looking westwards along Callao Quay







View 4 – Looking northwards along Callao Quay





View 5 – Looking westwards along Callao Quay





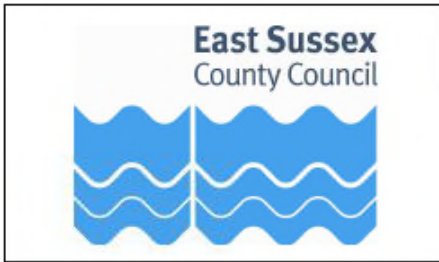
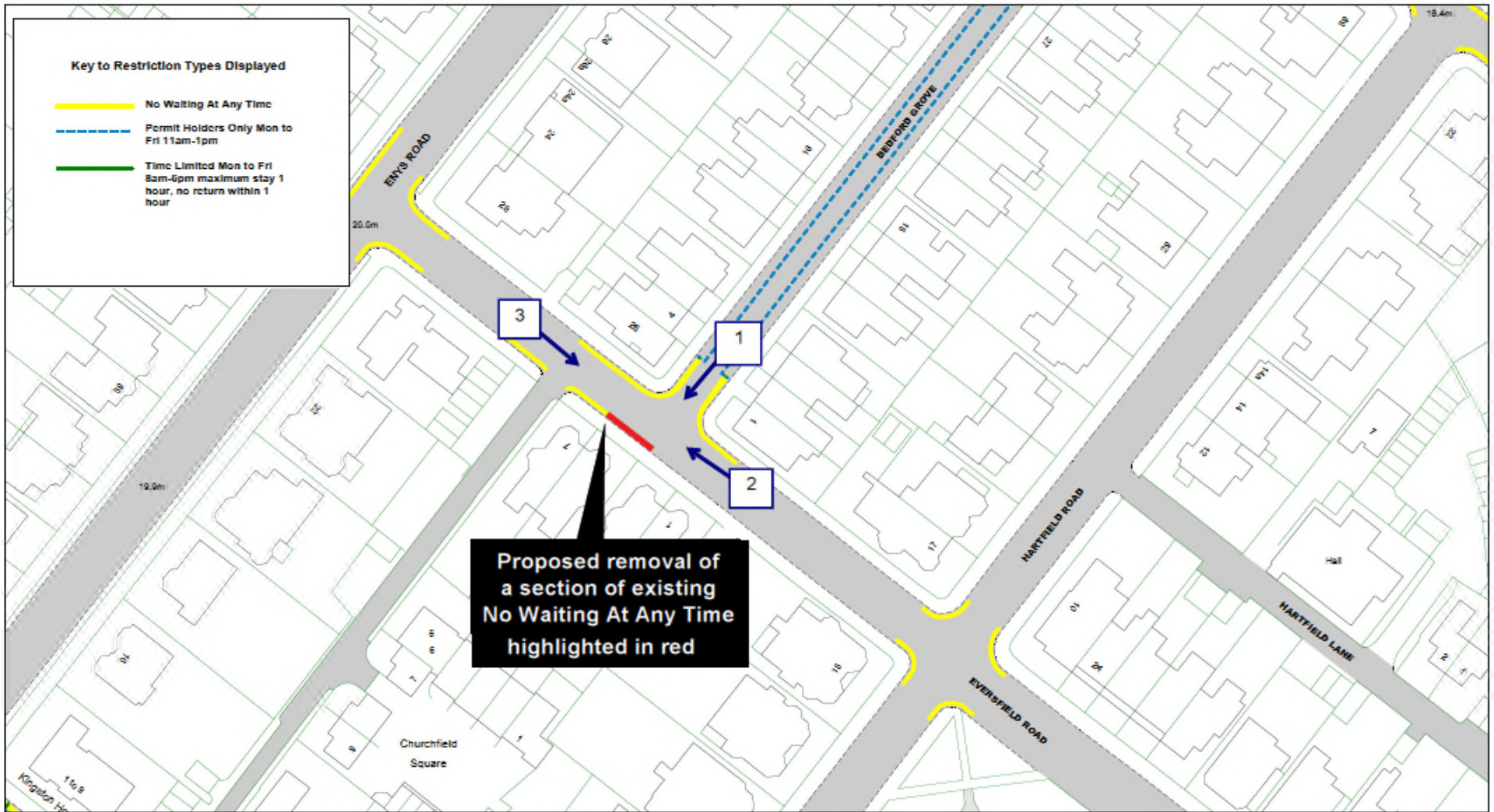

Site 5 Eversfield Road

Return to Index

SCALE	1 : 1000
DATE	29/06/2017
DRAWING No.	EB17 015
DRAWN BY	
© Crown copyright. All rights reserved East Sussex County Council Licence No. 100019601 2017	





View 1 – Looking south-westwards along Bedford Grove, across Eversfield Road







View 2 – Looking north-westwards along Eversfield Road





View 3 – Looking south-eastwards along Eversfield Road





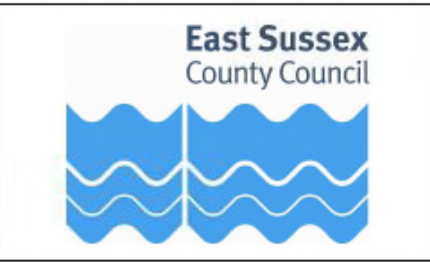
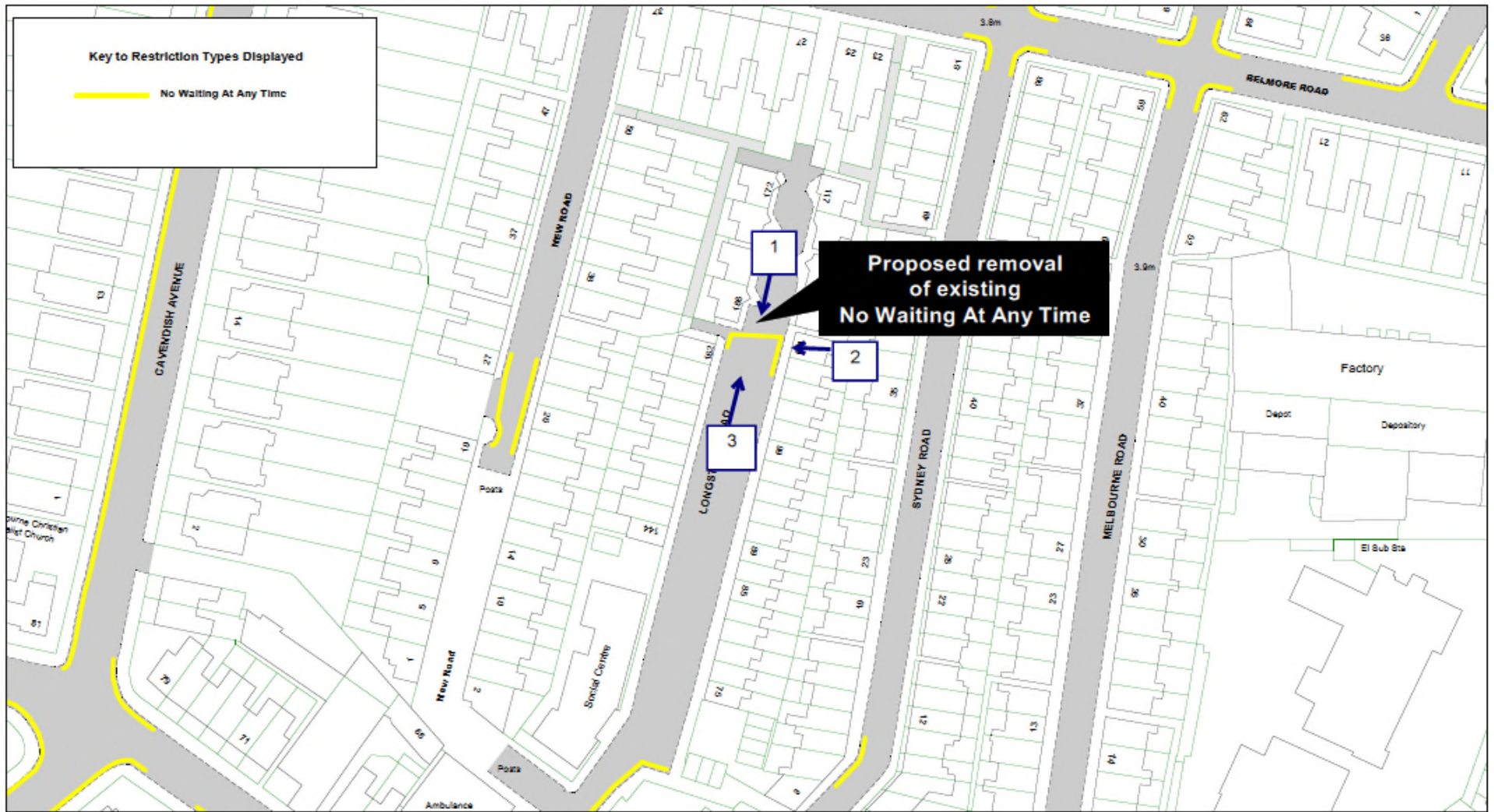

[Return to Index](#)

Site 6 Longstone Road

SCALE	1 : 1000
DATE	29/06/2017
DRAWING No.	EB17 016
DRAWN BY	
© Crown copyright. All rights reserved East Sussex County Council Licence No. 100019601 2017	





View 1 – Looking southwards along Longstone Road

---





View 2 – Looking south-westwards along Longstone Road



View 3 – Looking northwards along Longstone Road



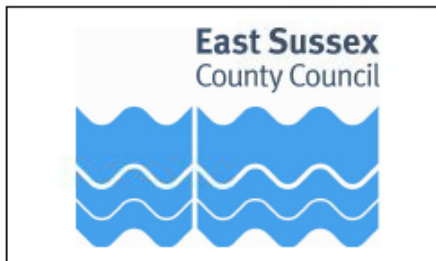
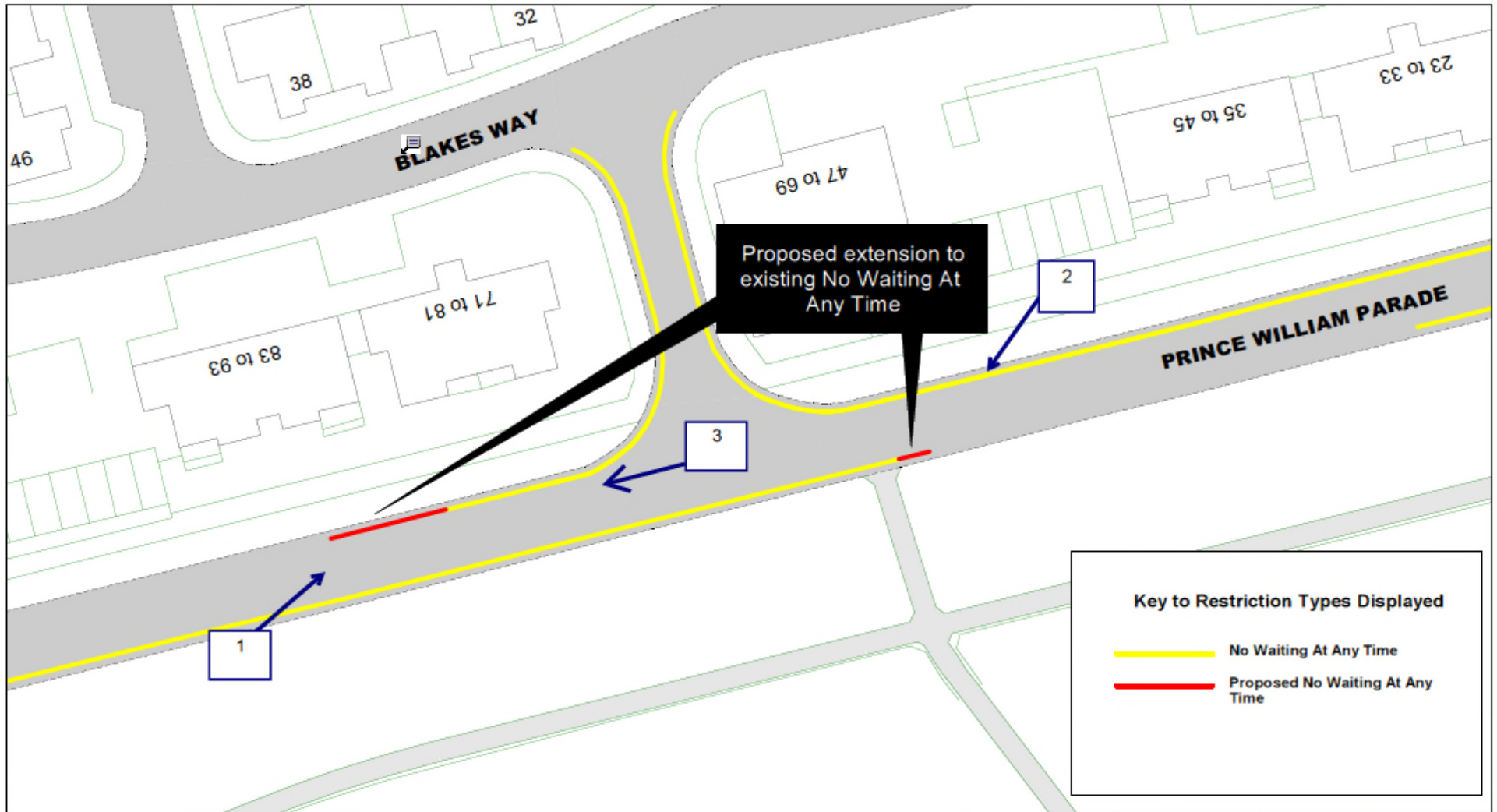

Site 7 Prince William Parade

SCALE	1 : 500
DATE	16/10/2017
DRAWING No.	EB17 011
DRAWN BY	
© Crown copyright. All rights reserved East Sussex County Council Licence No. 1000198/01 2017	



View 1 – Looking north-eastwards across Prince William Parade







View 2 – Looking south-westwards across Prince William Parade





View 3 - Looking westwards from the turning of Blake's Way on to Prince William Parade



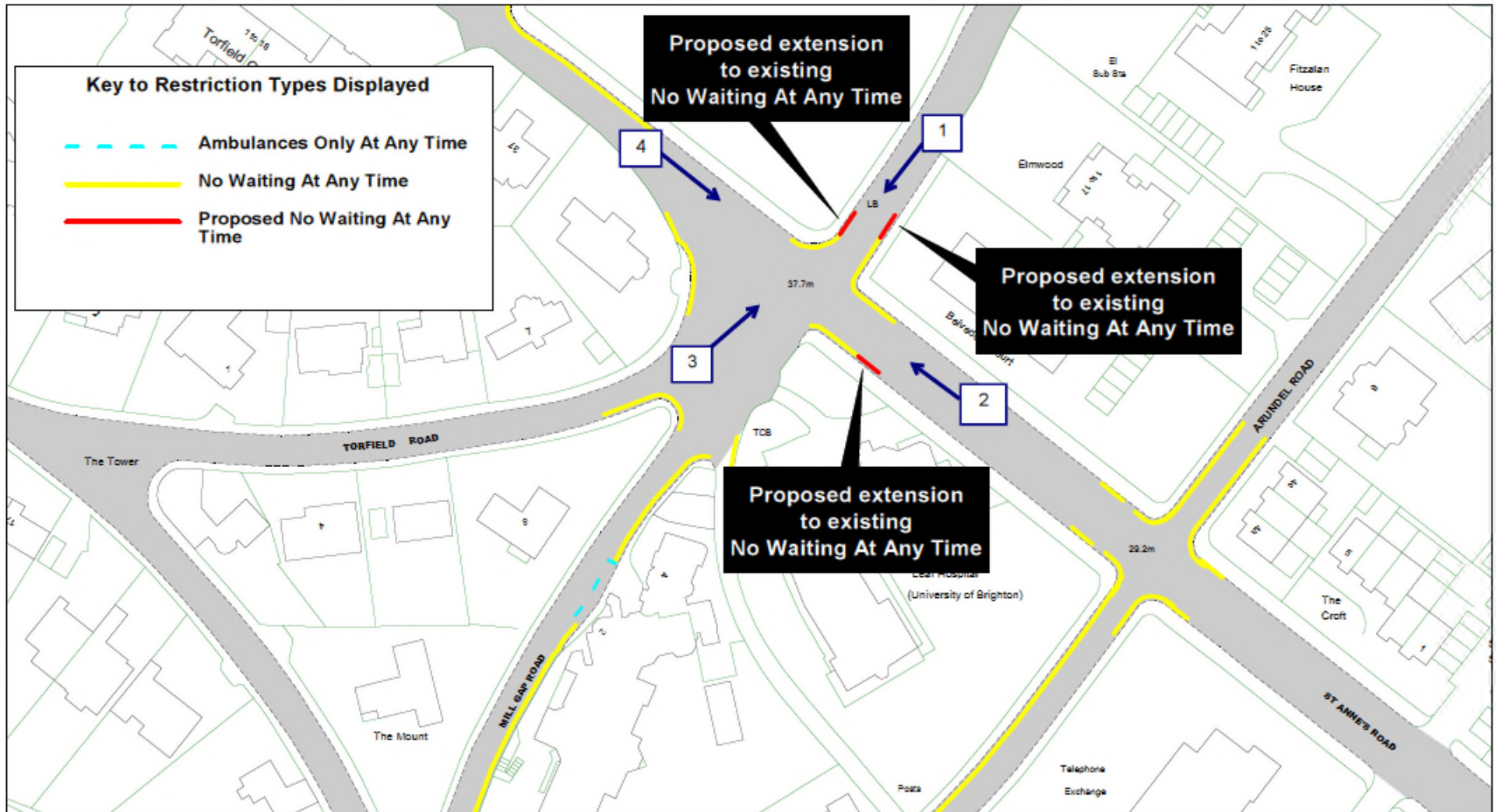



		Site 8 St Anne's Road, Mill Gap Road		SCALE	1 : 1000
				DATE	28/06/2017
<a href="#">Return to Index</a>			DRAWING No.	EB17 013	
			DRAWN BY		
			© Crown copyright. All rights reserved East Sussex County Council Licence No. 100019601 2017		



View 1 – Looking south-westwards along Mill Gap Road, towards the St Annes Road junction







View 2 – Looking north-westwards along St Annes Road, towards the Mill Gap Road junction





View 3 – Looking north-eastwards along Mill Gap Road, towards the St Annes Road junction







View 4 – Looking south-eastwards along St Annes Road, towards the Mill Gap Road junction



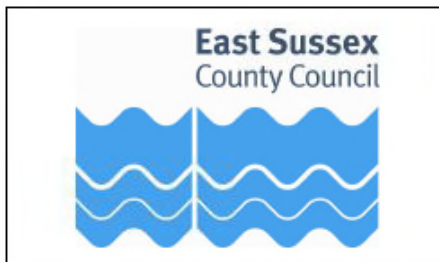
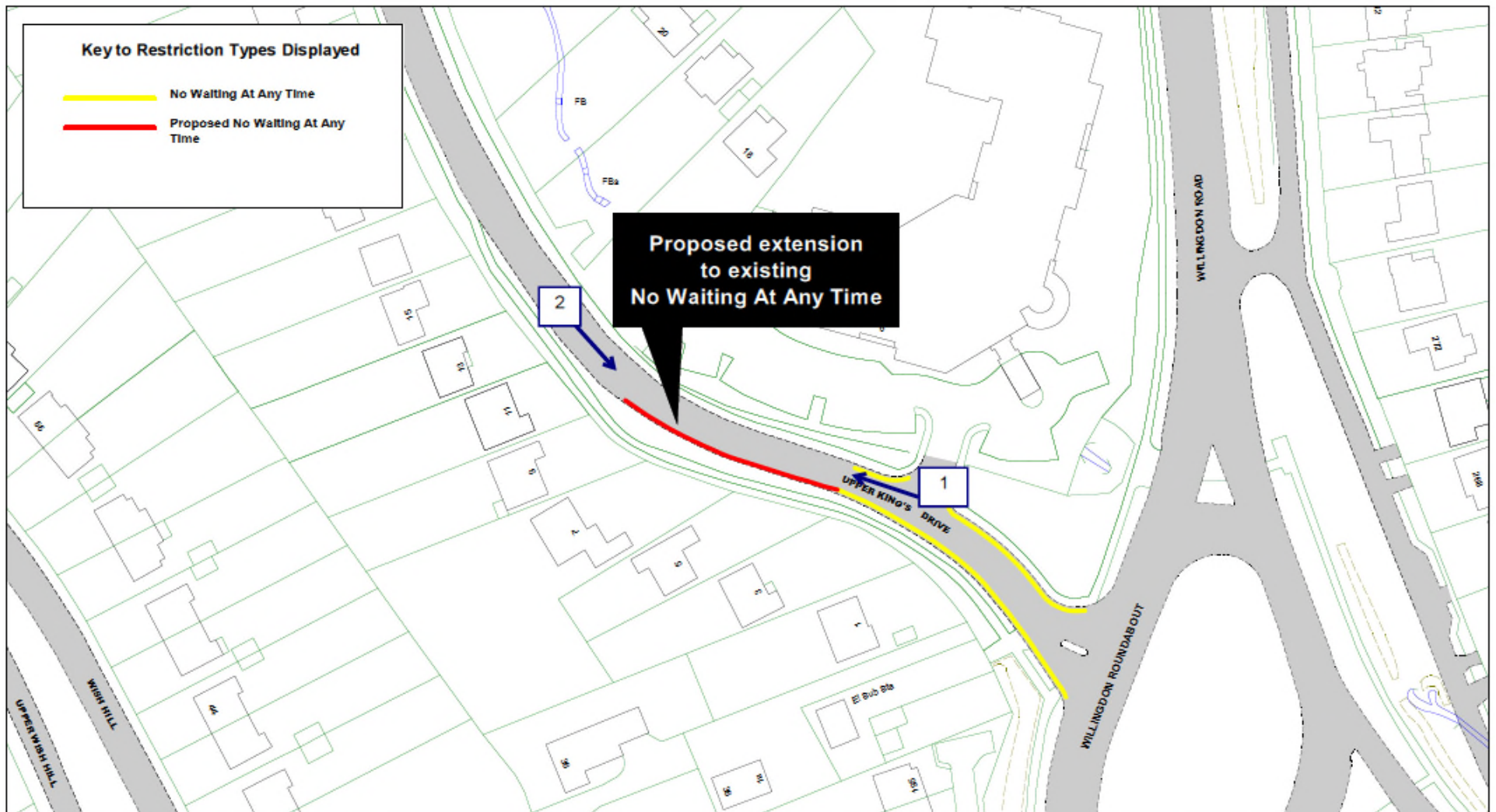

Site 9 Upper King's Drive

[Return to Index](#)

SCALE	1 : 1000
DATE	27/07/2017
DRAWING No.	EB17 023
DRAWN BY	
<small>© Crown copyright. All rights reserved                  East Sussex County Council                  Licence No. 100019801 2017</small>	





View 1 – Looking north-westwards along Upper Kings Drive



View 2 – Looking south-eastwards along Upper Kings Drive





# Traffic Regulation Order: Eastbourne Parking Review 2017-18

Objections received to changes to parking and waiting restrictions proposed during the latest parking review in Eastbourne

# East Sussex County Council Planning Committee 15 March 2017

[eastsussex.gov.uk](http://eastsussex.gov.uk)

